

INSTALASI J2SDK & SETTING PATH

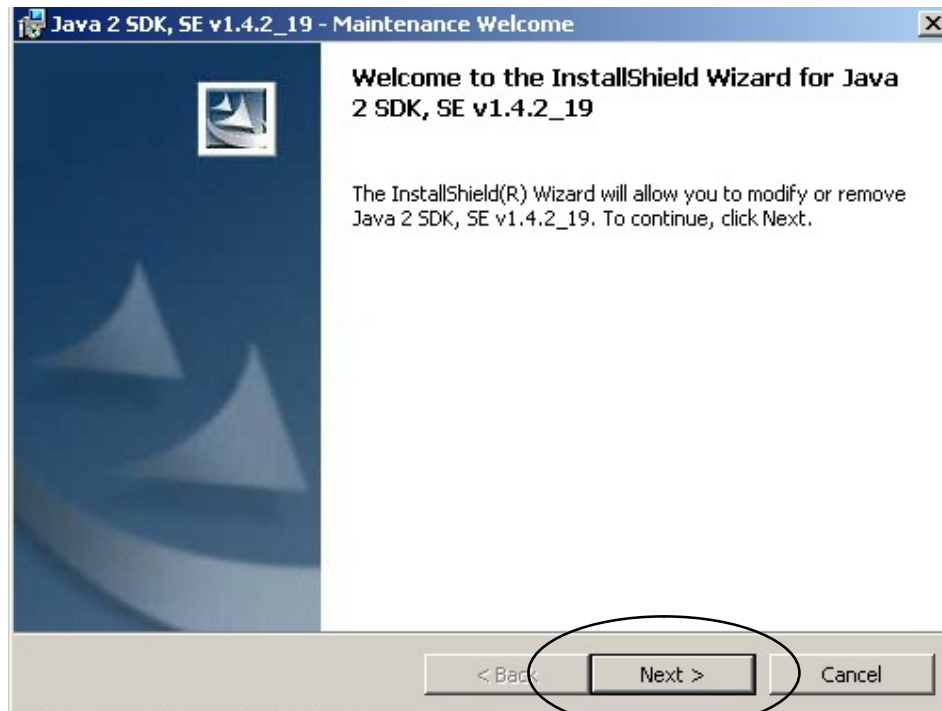

Klik tombol Next dan biarkan hingga instalasi selesai

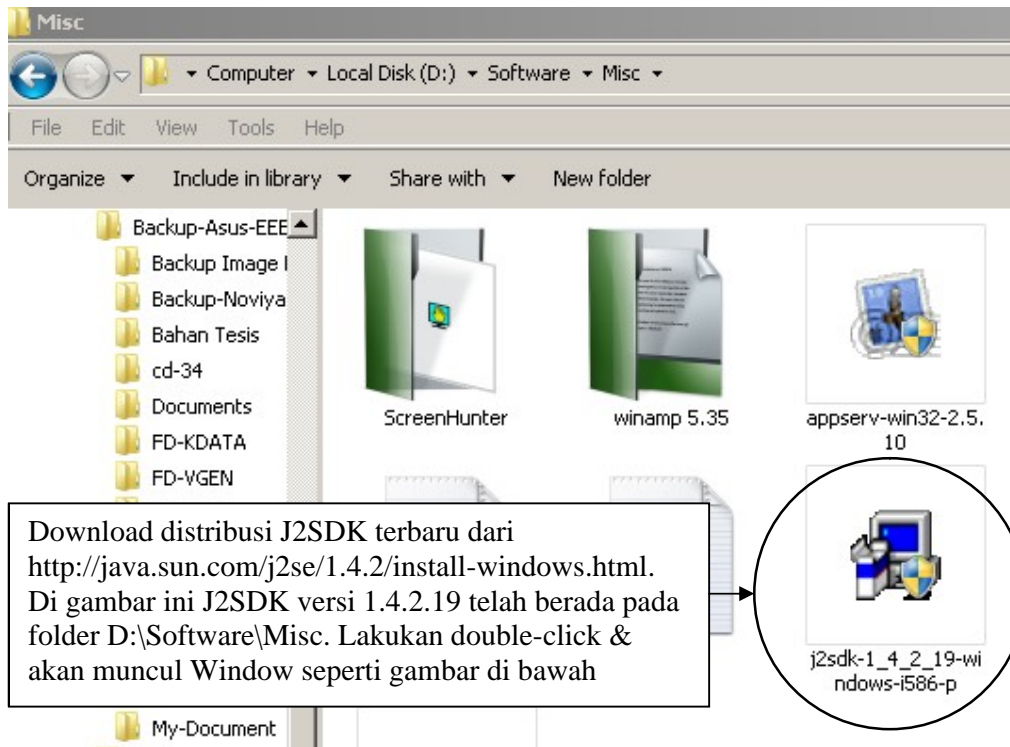

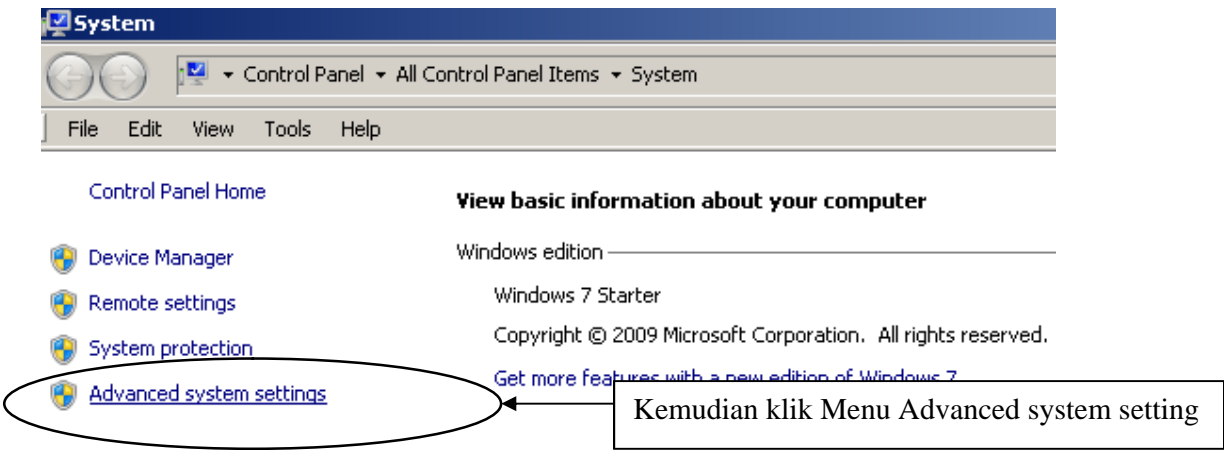
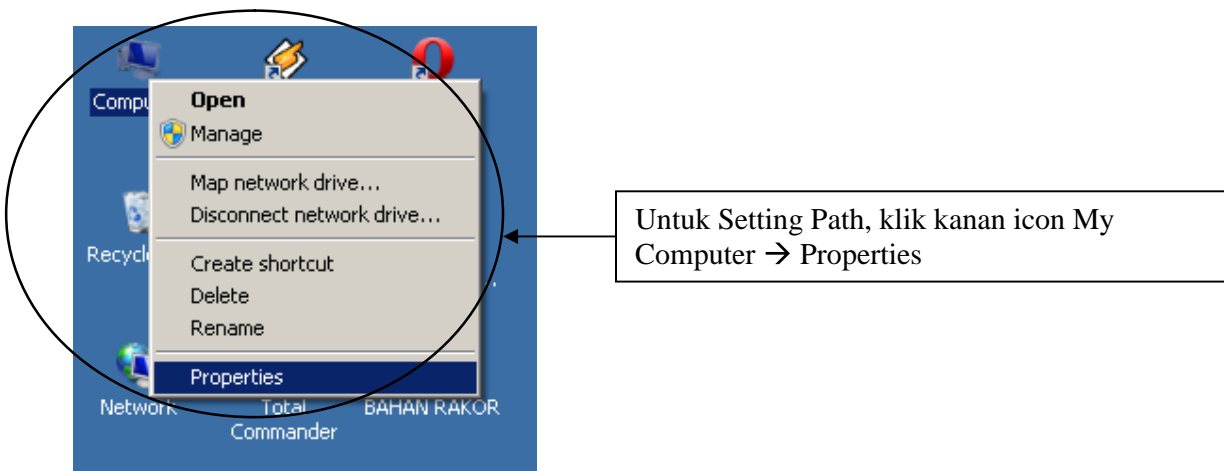
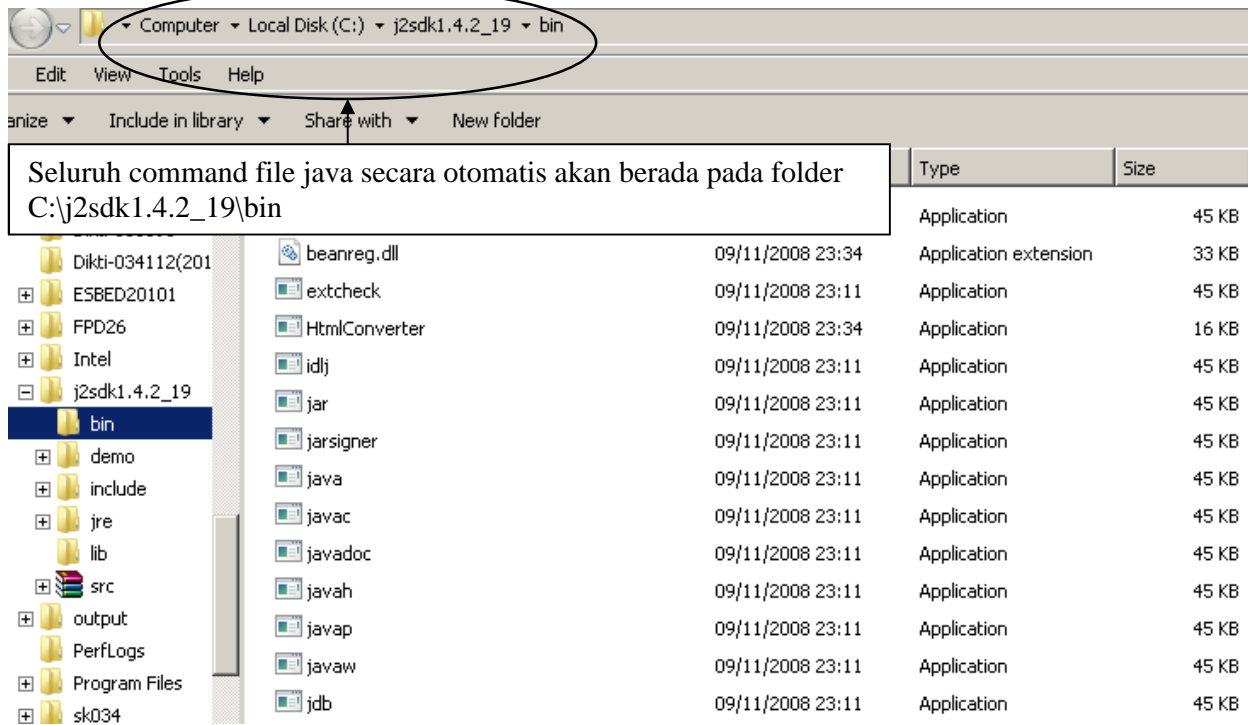
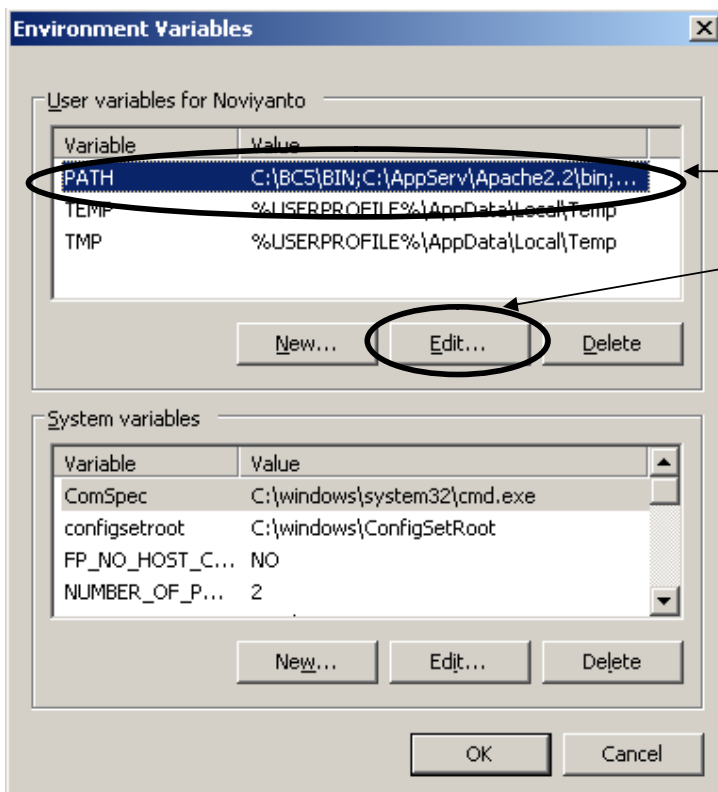
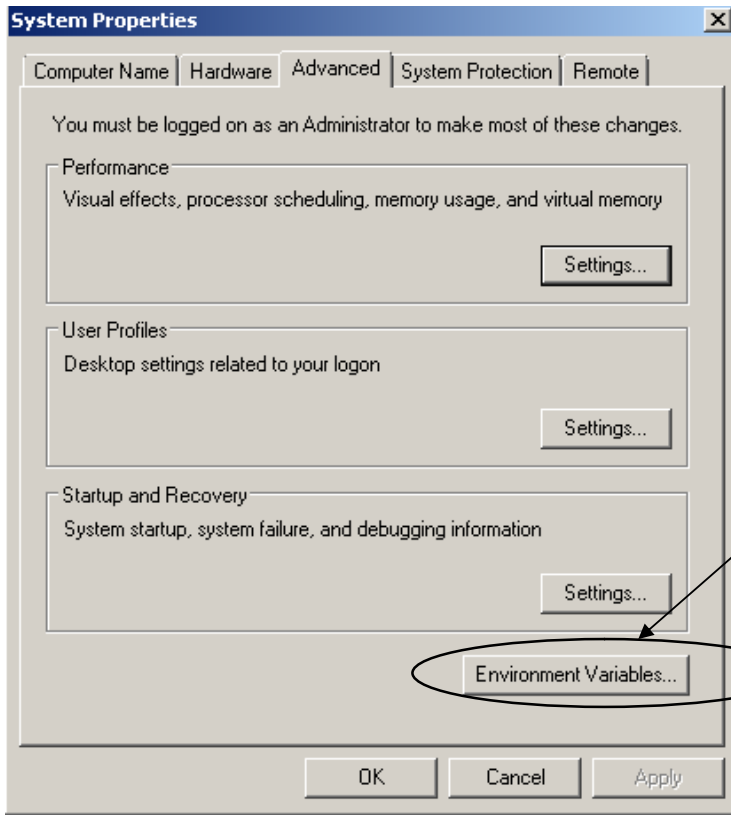

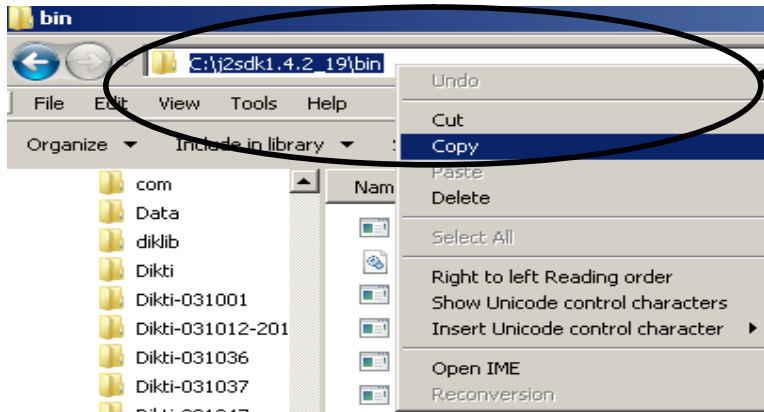

Kembali ke Windows Explorer, klik kanan address bar pada posisi folder C:\j2sdk1.4.2_19\bin dan lakukan proses copy

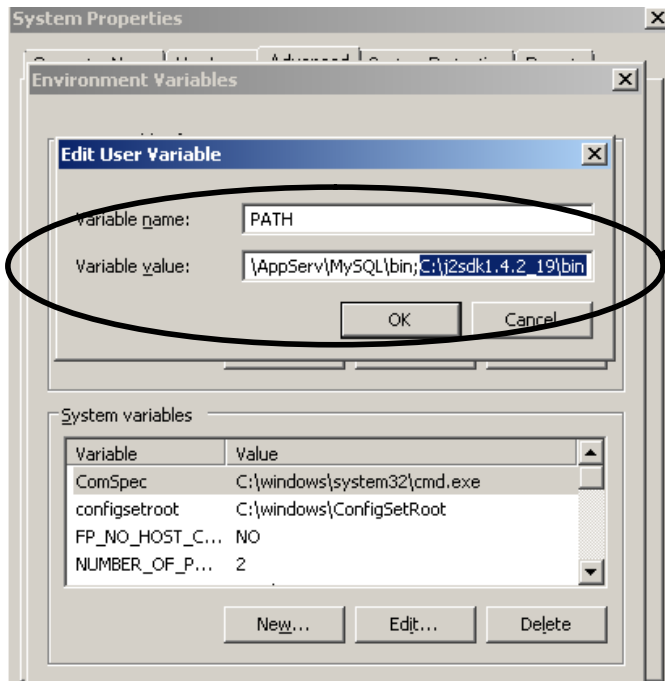

Kemudian kembali ke Window Environment Variables, pada Window Edit User Variable salin/paste path C:\j2sdk1.4.2_19\bin, kemudian klik OK

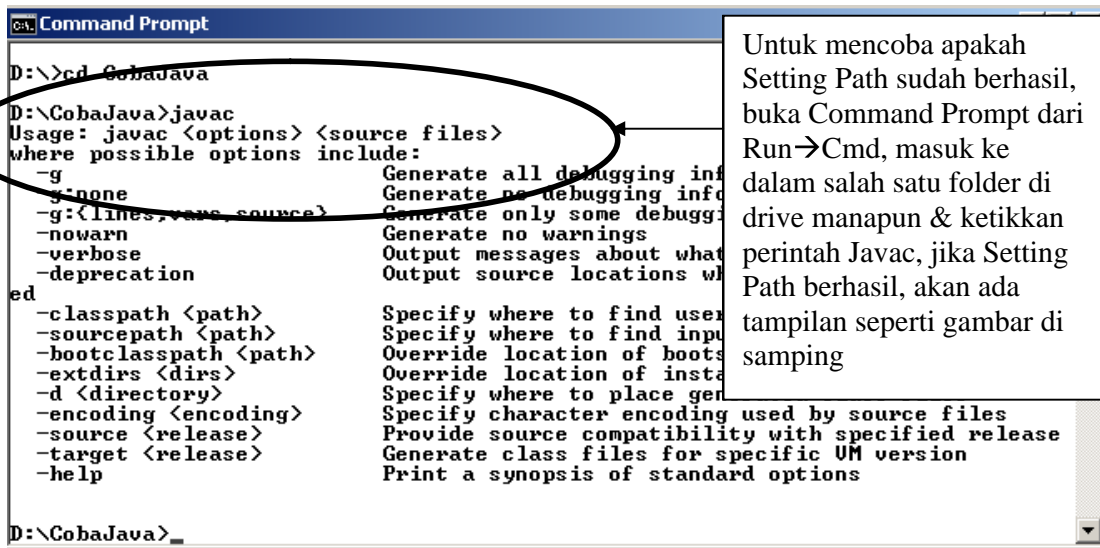

Untuk mencoba apakah Setting Path sudah berhasil, buka Command Prompt dari Run→Cmd, masuk ke dalam salah satu folder di drive manapun & ketikkan perintah Javac, jika Setting Path berhasil, akan ada tampilan seperti gambar di samping